



Application Number: A108558727

Payment Reference: UTIYJHCEI45993231467 / PY0154857927

Payment Date: 21/05/2025 Rs.107.00/-

Application Source: EWALLET - B48 - RAR ONLINEPSA COMMUNICATIONS PVT LTD

Application Date: 21/05/2025

User Id: REHAN8989

User Name: REHAN8989

PAN CARD MODE : Both physical PAN and e-PAN Card

Application Mode : Physical Application

Form No. 49A

Application for Allotment of Permanent Account Number
[In the case of Indian Citizens/ Indian Companies/ Entities incorporated in India/
Unincorporated entities formed in India]

See Rule 114

To avoid mistakes, please follow the accompanying instructions and examples before filling up the form

Assessing officer (AO code)

Area code			AO type		Range code			AO No.	
W	B	G	W		1	4	6	9	2

Signature/Left Thumb Impression
across this photoOnly
Individuals
to affix recent
photograph
(3.5 cm x
2.5 cm)

Sir, I/We hereby request that a Permanent Account number be allotted to me/us.

I/We give below necessary particulars:

Signature/Left Thumb Impression

1 Full Name (Full expanded name to be mentioned as appearing in proof of identity/address documents: initials are not permitted)

Please select title, ☒ as applicable ☐ Shri ☐ Smt. ☒ Kumari ☐ M/s

Last Name / Surname

K H A T U N

First Name

S U M A I Y A

Middle Name

2 Abbreviations of the above name, as you would like it, to be printed on the PAN card

S U M A I Y A K H A T U N

3 Have you ever been known by any other name?

☐ Yes☒ No

(please tick as applicable)

If yes, please give that other name

Please select title, ☒ as applicable ☐ Shri ☐ Smt. ☐ Kumari ☐ M/s

Last Name / Surname

First Name

Middle Name

4 Gender (for individual applicants only)

☐ Male☒ Female☐ Transgender

(please tick as applicable)

5 Date of Birth/Incorporation/Agreement/Partnership or Trust Deed/

Formation of Body of individuals or association of Persons

Day
1 2Month
0 5Year
2 0 1 1

6 Details of Parents (applicable only for individual applicants),

Whether mother is a single parent and you wish to apply for PAN by furnishing the name of your mother only? Yes ☐ No ☒ (please tick as applicable)

If yes, please fill in mother's name in the appropriate space provided below.

Father's Name (Mandatory except where mother is a single parent and PAN is applied by furnishing the name of mother only)

Last Name / Surname

H A Z R A

First Name

J A S I M U D D I N

Middle Name

Mother's Name (optional except where mother is a single parent and PAN is applied by furnishing the name of mother only)

Last Name / Surname

First Name

Middle Name

Select the name of either father or mother which you may like to be printed on PAN card (select one only)

(In case no option is provided then PAN card will be issued with father's name except where mother is a single parent and you wish to apply for

PAN by furnishing name of the mother only) ☒ Father's name ☐ Mother's Name (Please tick as applicable)

7 Address

Residence Address

Flat / Room / Door / Block No.

Name of Premises / Building / Village

Road / Street / Lane/Post Office

Area / Locality / Taluka/ Sub- Division

Town / City / District

State / Union Territory

Pincode / Zip code

Country Name

W E S T B E N G A L

7 1 1 1 1 5

I N D I A

Office Address

Name of office

Area / Locality / Taluka/ Sub- Division

Town / City / District

8 Address for Communication



Residence



Office

(Please tick as applicable)

9 Telephone Number & Email ID details

Country code

Area/STD Code

Telephone / Mobile number

9

1

9

8

3

1

1

5

0

5

5

4

Email ID

MISLAMONLINE44@GMAIL.COM

10 Status of applicant

Please select status, ☒ as applicable

Individual



Hindu undivided family



Company



Partnership Firm



Government



Association of Persons



Trusts



Body of Individuals



Local Authority



Artificial Juridical Persons



Limited Liability Partnership

11 Registration Number (for company, firms, LLPs etc.)

12 In Case of a person, who is required to quote Aadhaar number/The Enrolment ID of Aadhaar application form as per section 139AA

Please mention your AADHAAR number (if allotted)

6

2

4

2

1

9

6

4

7

2

9

3

If AADHAAR number is not allotted, please mention the enrolment ID of Aadhaar application form

N

O

T

A

P

P

L

I

C

A

B

L

E

W

E

F

0

1

1

0

2

0

2

4

Name as per AADHAAR letter/card or as per the Enrolment ID of Aadhaar application form

S

U

M

A

I

Y

A

K

H

A

T

U

N

13 Source of Income

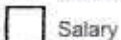

Salary



Income from House property



No income

Please select, ☒ as applicable

Capital Gains



Income from Business / Profession

Business/Profession code



[For Code: Refer instructions]



Income from Other sources

14 Representative Assessee (RA)

Full name, address of the Representative Assessee, who is assessable under the Income Tax Act in respect of the person, whose particulars have been given in the column 1-13.

Full Name (Full expanded name : initials are not permitted)

Please select title, ☒ as applicable

Shri



Smt.



Kumari



M/s

Last Name / Surname

H

A

Z

R

A

First Name

J

A

S

I

M

U

D

D

I

N

Middle Name

Address

Flat / Room / Door / Block No.

M

U

S

A

L

M

A

N

P

A

R

A

Name of Premises / Building / Village

J

A

G

A

D

I

S

H

P

U

R

Road / Street / Lane/Post Office

J

A

G

A

D

I

S

H

P

U

R

H

A

T

Area / Locality / Taluka/ Sub- Division

Town / City / District

H

O

W

R

A

H

State / Union Territory

W

E

S

T

B

E

N

G

A

L

7

1

1

1

1

5

Pincode

15 Documents submitted as Proof of Identity (POI), Proof of Address (POA) and Proof of Date of Birth (DOB)

I/We have enclosed AADHAAR Card issued by as proof of identity, AADHAAR Card issued by UIDAIas proof of address and AADHAAR Card issued by UIDAI as proof of date of birth.

[Please refer to the instructions (as specified in Rule 114 of I.T. Rules, 1962) for list of mandatory certified documents to be submitted as applicable]

[Annexure A, Annexure B & Annexure C are to be used wherever applicable]

16 I/We SUMAIYA KHATUN, the applicant, in the capacity of HIMSELF/HERSELF

do hereby declare that what is stated above is true to the best of my/our information and belief.

Place: HOWRAH



भारतीय गणराज्य

भारत सरकार

Unique Identification Authority of India

Government of India

Enrollment No.: 0632/24194/02524

To
Sumaiya Khatun
D/O: Jasimuddin Hazra
Musalmanpara Jagadishpur
Liluah
Jagadishpur
J.p.hat
Bally Jagachha Howrah
West Bengal 711114
9831150554
131716645
ME317166458FH

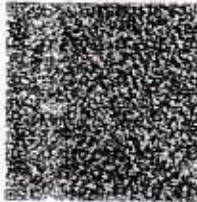

आपका आधार क्रमांक / Your Aadhaar No. :

6242 1964 7293

मेरा आधार, मेरी पहचान



भारत सरकार

Government of India



Sumaiya Khatun
DOB : 12/05/2011
Female

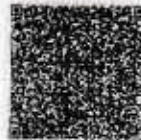

6242 1964 7293

मेरा आधार, मेरी पहचान



ভারত সরকার
Government of India

ভারতীয় বিশিষ্ট পরিচয় প্রাধিকরণ
Unique Identification Authority of India
ভানিকাত্তির নম্বর / Enrollment No.: 0013/45005/55024

To
জসিমুদ্দিন হাজরা
Jasimuddin Hazra
C/O: Nizamuddin Hazra,
Tantipara,
New Masjid, Jagadish Pur Hat,
VTC: Jagadishpur,
PO: J.p.hat,
Sub District: Bally Jagachha, District: Howrah,
State: West Bengal,
PIN Code: 711114,
Mobile: 9831150554

37165668



MC371656685FL

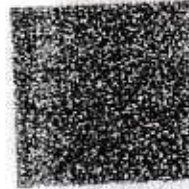

আপনার আধার সংখ্যা / Your Aadhaar No. :

4618 1837 3244

আমার আধার, আমার পরিচয়



ভারত সরকার
Government of India



Issue Date : 18/08/2013



জসিমুদ্দিন হাজরা
Jasimuddin Hazra
জন্মতারিখ / DOB : 01/01/1980
পুরুষ / Male

4618 1837 3244

আমার আধার, আমার পরিচয়